

PLAN SHOWING THE PROPOSED CONSTRUCTION OF A RESIDENTIAL BUILDING AT PLOT NO 4, S. NO 140, NO 130, PEERKANKARANI VILLAGE, SAIDAPET TALUK, CHENGAMGR DIST

SCALE 1:100

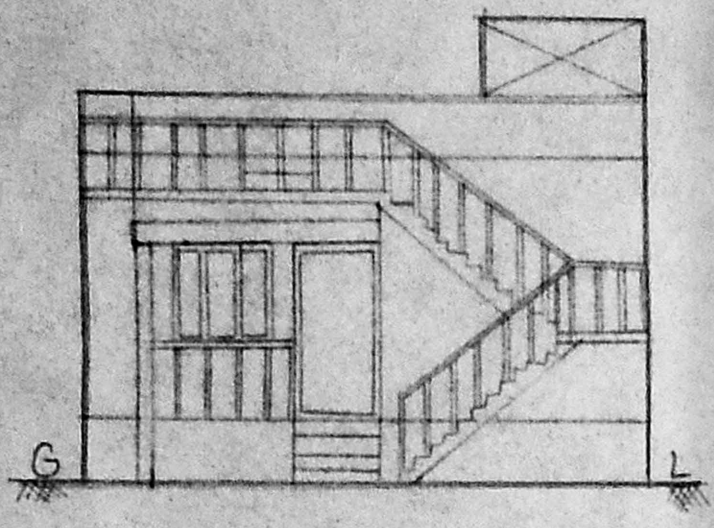

FRONT ELEVATION

29'6" (9.00m)

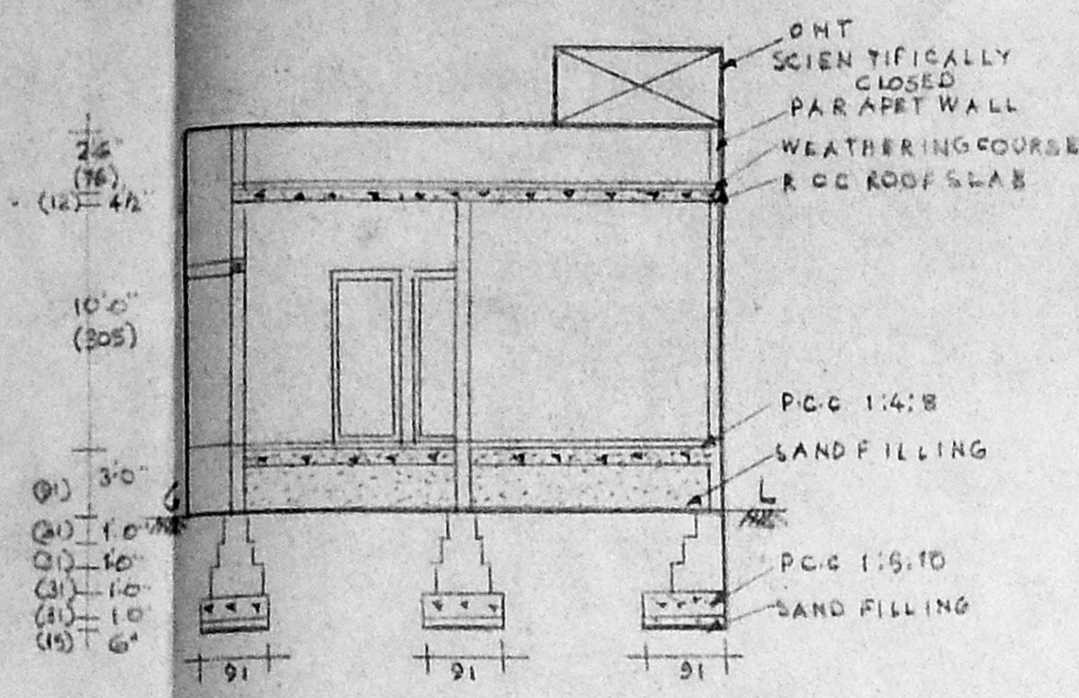

SECTION ON AB

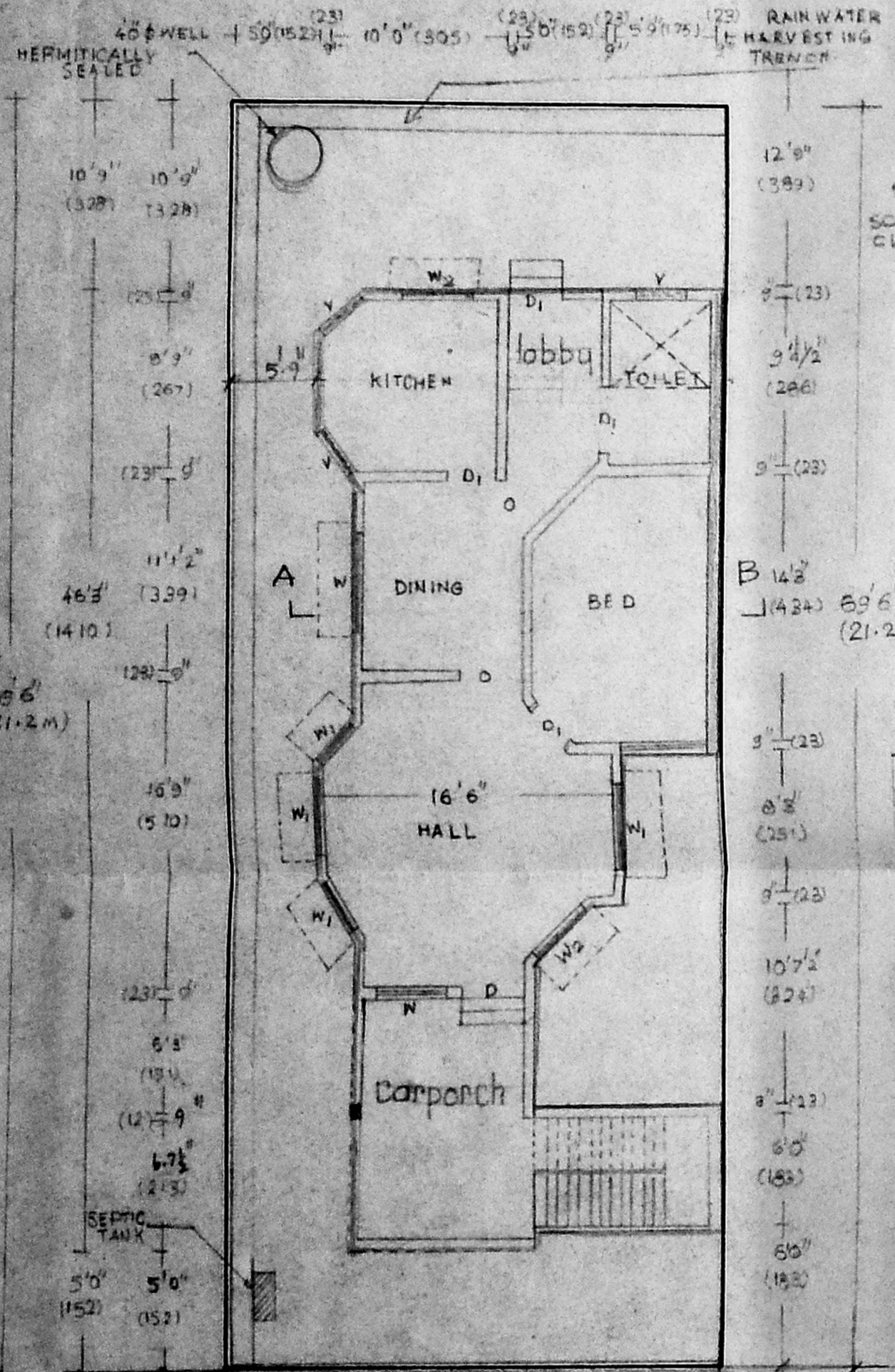
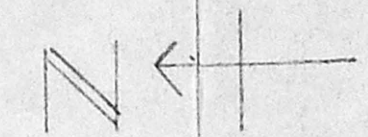

SITE GROUND FLOOR PLAN

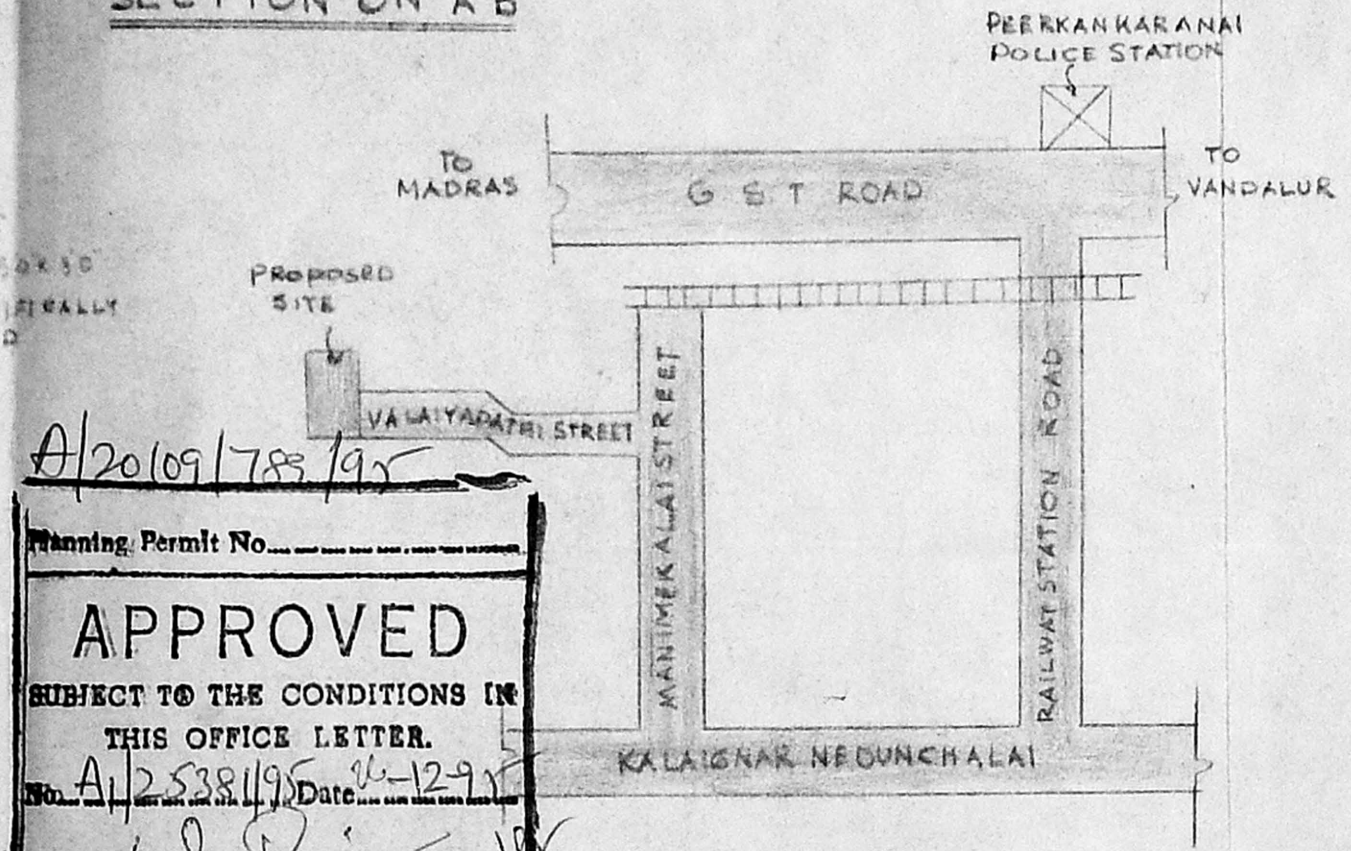

KEY PLAN NOT TO SCALE

A/20/09/788/195

Planning Permit No. _____

APPROVED

SUBJECT TO THE CONDITIONS IN THIS OFFICE LETTER.

To: A/2538/195 Date: 12-9-51

[Signature]

FOR MEMBER SECRETARY
 MADRAS METROPOLITAN
 DEVELOPMENT AUTHORITY
 MADRAS-600 008.

10m wide 8" dia. concrete pillar with 5cm to 7.5cm size of pebbles

26/1/51

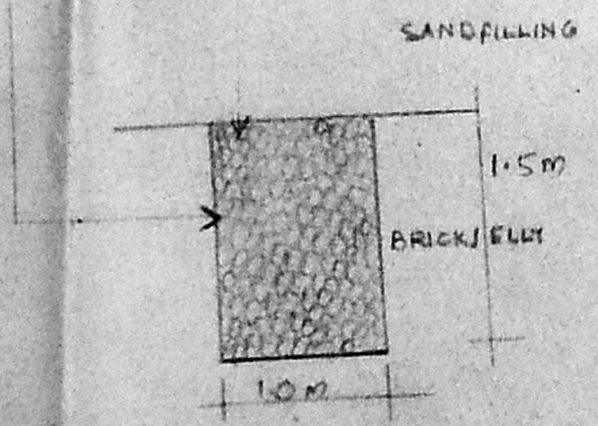

Cross section of rain water trench

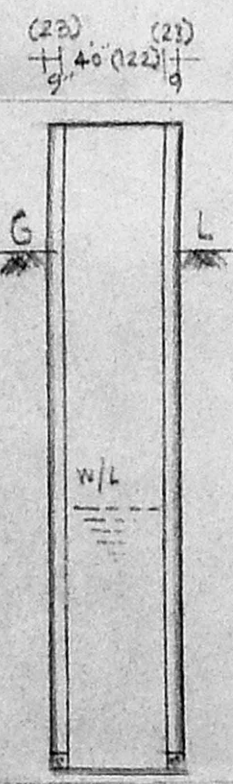

SECTION OF WELL HERMITICALLY SEALED

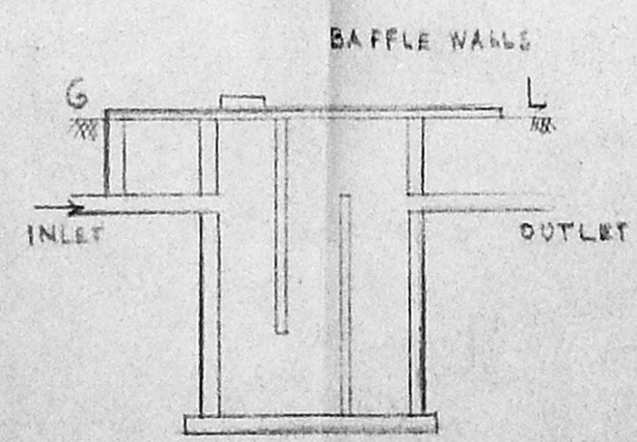

SECTION OF SEPTIC TANK

SPECIFICATION

FOUNDATION IN P.C.C 1:5:10 OVER SANDFILLING BASEMENT AND SUPERSTRUCTURE IN BRICKWORK CM 1:6 FLOORING IN P.C.C 1:4:8 AND FLOOR FINISH WITH CM 1:3 PLASTERING IN CM 1:3 ROOF SLAB IN R.C.C 1:2:4 MIX 12cm THICK. WEATHERING COURSE PROVIDED OVER ROOF SLAB. PARAPET WALL 76cm HEIGHT.

JOINERY DETAILS IN CM

D	DOOR	100 X 213
D ₁	"	91 X 213
D ₂	"	76 X 213
W	WINDOW	152 X 122
W ₁	"	122 X 122
W ₂	"	122 X 91
V	VENTILATOR	91 X 61

AREA DETAILS

	SQFT	SQM
PLOT AREA	2012	186.91
PLINTH AREA	996	92.53
PLOT COVERAGE	55%	

REFERENCE

PROPOSED	
ROAD	
BOUNDARY	

[Signature]
 OWNER

[Signature]
 I. G. KRISHNAMURTHY RAO
 CIVIL ENGINEER
 CLASS I LICENSED SURVEYOR NO. 370
 CORPORATION OF MADRAS
 C-10, SANTI AVENUE
 11/12, LAKE VIEW ROAD, MADRAS-600008

LICENSED SURVEYOR